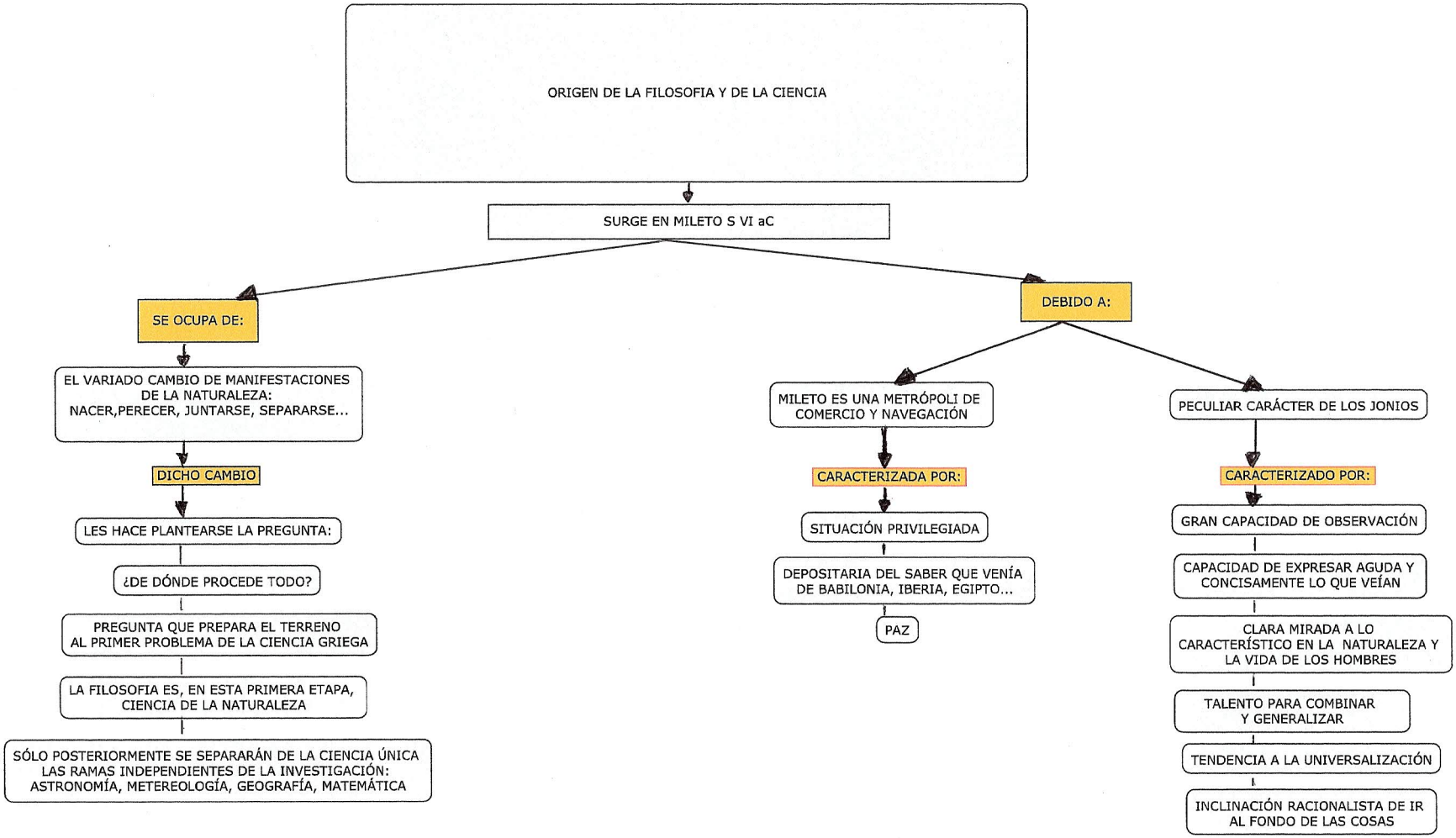

TEXTO: WILHELM CAPELLE, Historia de la Filosofía griega, Ed. Gredos.